

DEPARTMENT (U) #103 OPEN GOATS

Superintendent..... Nicole Brammer (815) 216-2198
Asst. Superintendents..... Andrew Radtke & Matt Radtke

AMOUNT OFFERED - \$3,344.00

Judging Day/Time

Dairy Show – Friday 9:00 am

Boer Show – Friday following Jr Boer Show

Head Fee - \$5.00 per head.

Entry Fee - \$5.00 per entry

READ general rules for exhibiting at this fair in front of this book.

All goats must be in place by 7:00 a.m. Wednesday opening day of fair and will be released at 8:00 p.m. Sunday or when announced by Fair President.

- ~All market goats will weigh-in on Wednesday between 9am – 10am
- ~Market animals cannot be entered in registered/breeding classes.
- ~All goats must meet current Exhibition Livestock Health Requirements.
- ~No entries accepted day of show.
- ~All rules governing exhibition, judging, and awarding of prizes will be interpreted by the Superintendent (s) of show.
- ~All animals must be accompanied by registration papers (no photocopies accepted) and all animals must have current Health Papers upon arrival for inspection.
- ~Registration numbers and tattoo numbers must be listed on entry blank, and all goats will be ear tag or tattoo number validated. Tattoos must be healed and legible.
- ~All animals to be exhibited in the Breeding Classes are to be purebred and registered in recognized record association of their respective breed.
- ~Due to sanitary conditions, NO goat milk will be dumped on the ground. Take it home or dump it in a drum by barn. Failure to comply with this rule will result in premiums being forfeited.

Fullblood Boers- registered/ papered from ABGA- must be in Exhibitors Name

% Boers- registered/ papered from ABGA- must be in Exhibitors name

Commercial Meat- non papered.

● **SPECIAL AWARDS** ●

Grand Champion Doe

In Memory of Karen Hawthorne

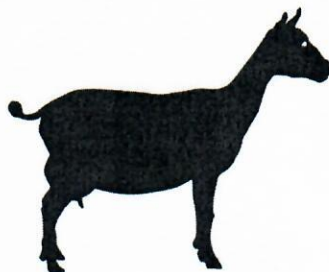

DEPARTMENT (U) #103 OPEN GOAT

PREMIUMS (1ST -5TH)
\$20/\$15/\$12/\$9/\$6

DEPT #103	CLASS	Pigmy Silk	Lamancha	All Other Purebreds	Recorded Grades	DAIRY GOAT SHOW	Premiums
Lot #	A	B	C	D			
	1	12	23	34	Jr. Doe Kid, Born After April 1 Current Year		
	2	13	24	35	Sr. Doe Kid, Born Jan 1 – March 31 Current Year		
	3	14	25	36	Doe, 1 and Under 2 (Yet to Freshen)		
	xx	xx	xx	xx	Junior Breed Champion / Reserve	Rosette/Rosette	
	6	17	28	39	Doe, under 2 Yrs., Freshened		
	7	18	29	40	Doe, 2 Yrs. And Under 3 Yrs.		
	8	19	30	41	Doe, 3 Yrs. And Under 5 Yrs.		
	9	20	31	42	Doe, 5 Yrs. And Older		
	xx	xx	xx	xx	Senior Breed Champion / Reserve	Rosette/ Rosette	
				x	Best Junior Doe in Show	\$10.00 & Rosette	
				x	Best Senior Doe in Show	\$10.00 & Rosette	
				xx	Grand Champion Doe / Reserve	\$25.00 & Trophy/Rosette	
CLASS	Commercial Meat Does	% Boer Does	Fullblood Boer Does	MKT			
Lot #	E	F	G	IM		BOER GOAT SHOW	PREMIUMS (1ST – 5TH)
	51	65	79			0 – Under 6 Months	\$20/\$15/\$12/\$9/\$6
	52	66	80			6 Months – Under 12 Months	
	xx	xx	xx			Junior Champion / Reserve	Rosette/Rosette
	55	69	83			Yrlg. 12 Months Under 18 Months	
	56	70	84			Yrlg. 18 Months Under 24 Month	
	xx	xx	xx			Yrlg. Champion / Reserve Rosette/Rosette	
	59	73	87			24 Months – Under 36 Months	
	60	74	88			36 Months and Above	
	xx	xx	xx			Senior Champion / Reserve Rosette/Rosette	
			xx			Grand Champion Doe / Reserve \$25 /Rosette	
	Enter all Boer Wethers in Class #94			94		Wethers (Boer)	
	Enter all Boer Mkt Does in Class #97			97		Market Does (Boer)	
	(to be weight split by office)			xx		Grand Champion Mkt Wether / Reserve \$25 &	
				xx		Grand Champion Mrkt Doe \$25/ Reserve	

